

*Votes for Governour*

*April 1829.—*

*Q  
R  
S  
T  
U  
V  
W  
X  
Y  
Z*

Counties  
Votes  
for  
Governour  
April 1829.

1	2	3	4	5	6	7	8	9	10	11	12	13	14	15	16	17	18	19	20	21
David Tomlinson	John Stiles	John T. Stiles	Wm J. Williams	Lehit G. Wait	Eben Humphrey	Timothy Perkins	Leather Nigley	Joseph Knitted	Philo A. de	Samuel C. Holcomb	Charles J. Hilger	Harlan R. Pettebone	Daniel Burrows	Bethuel Benan	Lynnen Selby	Ralph R. Phelps	Ashey Symons	Zebulon Bidwell	Jonathan Terry	Timothy Fullin

Hartford  
County.

Hartford	291	2	1	1																	
Burlin	131																				
Bristol	75																				
Burlington	77						1														
Canton	81					2	1	1													
East Hartford	69																				
East Windsor	141																				
Enfield	70											1									
Farmington	153							8													
Glastenbury	137	36		3								6									
Granby	90									5	3	1	1								
Hartland	57												1	1							
Manchester	84			1											1	3	4				
Maillborough	65																				
Simsbury	70																				
Southington	50																				
Suffield	63																				
Wethersfield	175	2		4															7	1	4
Windsor	74		6																		

1957	40	7	9	1	2	9	1	1	6	5	3	1	1	1	1	1	3	4	7	1	4
		11	5			2	0														1

22	23	24	25	26	27	28	29	30	31	32	33	34	35	36	37	38	39	40	41	42	43	44	45	46	47
William Sale	Louis J. Green	Stephen Miller	Joseph Fook	Ashep Thorp	Roger M Sherman	Samuel Ware	Ashey Barber	Leah B. Leiby	Roger Dentington	Thomas Potter	Chas. D. Huntington	Nathan Stanton	Elias Perkins	Allen Chapman	Joseph W. Comby	William Williams	David S. Hitt	John D. Wilson	James Curtis	Robert Middlebrook					

72	73	74	75	76	77	78	79	80
Simon Sanford	Stephen Loring	Oliver W. Decker	Anthony Piny	Rufus Lyndon	Freddie Harris	Richard M. Johnson	David Tomlinson	Labor H. Tomlinson



Counties  
Votes  
for  
Governour  
April 1829.

1	David Tomlinson
2	John J. Peters
3	John J. Peters
4	Wm J. Williams
5	Leah C. Hart
6	Eben Humphrey
7	Timothy Pittman
8	Leather Sigley
9	Joseph Kimsted
10	Philo Hale
11	Samuel C. Holcomb
12	John A. T. Halyer
13	Baran R. Pettit
14	Daniel Burrows
15	Bethuel Benjan
16	Symon Selby
17	Raeph R. Phelps
18	Ashey Symons
19	Zebulon Bidwell
20	Nathaniel Terry
21	Timothy Stillman

22	William Gale
23	Lowis J. Green
24	Joseph M. Miller
25	Joseph Root
26	Wm M. Sherman
27	Samuel Ware
28	Joseph Barber
29	Lucas B. Gentry
30	Reyn. Huntington
31	Thomas P. Potter
32	Chas. P. Huntington
33	Nathan Standish
34	Elias Perkins
35	Allen Chapman
36	Joseph W. Combs
37	William Williams
38	David S. Hiss
39	John D. Wilson
40	Samuel Curtis
41	Robert Middlebrook

72 Simon Sanford 1  
 73 Stephen Dunning 15  
 74 Oliver Woodcock  
 75 Nathaniel Pinsky 1  
 76 Rufus Lyndon 2  
 77 Fredrick Harrison 1  
 78 Richard M. Johnson 1  
 79 David Tomlinson 2  
 80 Labor H. Tomlinson 1

Hartford  
New London  
County.

New London	53
Norwich	128
Bozrah	31
Colchester	87
Franklin	44
Griswold	61
Groton	101
Lithanow	136
Lisbon	43
Lyme	75
Montville	47
North Stonington	66
Preston	44
Salem	38
Stonington	76
Waterford	40

1070 4 1 7

24

25

11

11

2

1

2

1

11

33

111112111311

30

2

Counties  
Votes  
for  
Governour  
April 1829.

1	David Tomlinson
2	John S. Peters
3	John T. Peters
4	Wm J. Williams
5	Schilb. Hart
6	Eber. Humphrey
7	Timothy Pittkin
8	Leather Nigley
9	Joseph Nantled
10	Philo Hale
11	Samuel C. Holcomb
12	Charles T. Hilger
13	Abraham B. Feltton
14	Daniel Burrows
15	Berkut Roman
16	Lynceus Silby
17	Bayl. R. Phelps
18	Arbog Synons
19	Zebulon Bicknell
20	Nathaniel Terry
21	Timothy Fullman
22	Robert H. Bate

23	William Gale
24	Levin S. Green
25	Stephen Miller
26	Joseph Felt
27	Joseph Thorp
28	Roger M. Sherman
29	Samuel Ware
30	Boys Barber
31	Leah B. Gushy
32	Roger Huntington
33	Thomas Potter
34	Chas. P. Huntington
35	Nathan Stanton
36	Elias Perkins
37	Allen Chapman
38	Joseph W. Comby
39	William Williams
40	David S. Hiss
41	John S. Wilson
42	James Curtis
43	Robert M. Dalebrook

72 Simon Sanford 1  
 73 Stephen Dunning 15  
 74 Oliver W. Decker 1  
 75 Nathaniel Pinner 1  
 76 Rufus Synmon 2  
 77 Josiah Harrison 1  
 78 Richard M. Johnson 1  
 79 David Tomlinson 2  
 80 Labor A. Tomlinson 1

Hartford  
Fairfield  
County

Fairfield	135
Danbury	106
Bridgeport	123
Brookfield	84
Darien	27
Greenwich	54
Huntington	33
Merroe	55
New Canaan	85
New Fairfield	43
Naugatuck	18
Norwalk	90
Redding	47
Ridgefield	76
Stamford	46
Sherman	
Stratford	77
Trumbull	64
Weston	99
Wilton	63

1330      12

1	
2	
3	
4	
5	
6	
7	
8	
9	
10	
11	
12	
13	
14	
15	
16	
17	
18	
19	
20	
21	
22	
23	
24	
25	
26	
27	
28	
29	
30	
31	
32	
33	
34	
35	
36	
37	
38	
39	
40	
41	
42	
43	
44	
45	
46	
47	
48	
49	
50	
51	
52	
53	
54	
55	
56	
57	
58	
59	
60	
61	
62	
63	
64	
65	
66	
67	
68	
69	
70	
71	
72	
73	
74	
75	
76	
77	
78	
79	
80	

2      6 1 2 1 1 1 8 4 2 1 1 1 2 1 1 1  
 6 1 2 1

Counties  
Votes  
for  
Governour  
April 1829.

1	David Tomlinson
2	John J. Peters
3	John J. Peters
4	Wm J. Williams
5	Lehil S. Hart
6	Eben Humphrey
7	Timothy Pittkin
8	Leather Highley
9	Lough Hunted
10	Philo Hale
11	Samuel C. Holcomb
12	Charles T. Hilger
13	Harmon R. Feltton
14	Daniel Burrows
15	Bethuel Benman
16	Lynnon Selby
17	Raeph R. Phelps
18	Arbrog Synons
19	Zebulon Bidwell
20	Nathaniel Terry
21	Timothy Fullman
22	Robert Hale

Attended  
Windham  
County.

Brooklyn	47
Ashford	60
Canterbury	77
Chaplin	41
Hampton	48
Killingley	43
Plainfield	31
Pomfret	65
Sterling	45
Thompson	58
Voluntown	55
Windham	92
Woodstock	84

748	1	1	5
-----	---	---	---

23	William Gale
24	Louis S. Green
25	Augustus Miller
26	Joseph Foot
27	Joseph Thorp
28	Reyn M Sherman
29	Shamuel Wade
30	Doyle Barker
31	Just B. Huley
32	Roger Huntington
33	Thomas J. Potter
34	Chas P Huntington
35	Nathan Stanton
36	Elias Perkins
37	Allen Chapman
38	Joseph M. Comby
39	William Williams
40	David S. Otis
41	John S. Wilson
42	James Curtis
43	Robert M. Galbrook
44	
45	
46	
47	

72	Simon Sanford	1
73	Stephen Dunning	15
74	Olinus Wolcott	15
75	Anthony Piny	1
76	Rufus Lyndon	2
77	Fredrick Harrison	1
78	Richard M Johnson	1
79	David Tomlinson	2
80	Laboz A. Tomlinson	1
81		
82		

11	857					
1	3	1	1	1	1	857

Counties  
Votes  
for  
Governour  
April 1829.

1	David Tomlinson
2	John S. Ples
3	John T. Ples
4	Wm J. Williams
5	Lehil G. Hart
6	Eben Humphrey
7	Timothy Patten
8	Leather Sigley
9	Joseph Wentzell
10	Philo Hale
11	Samuel C. Holcomb
12	Charles T. Hilyer
13	Samuel R. Pettibone
14	Daniel Burrows
15	Bethuel Benman
16	Lynum Selby
17	Raeph R. Phelps
18	Abney Symons
19	Zebulon Bidwell
20	Nathaniel Terry
21	Timothy Stillman
22	Robert H. ...

Hartford  
Litchfield  
County.

Litchfield	190
Barkhamsted	67
Bethlem	46 1
Canaan	63
Colbrook	78
Cornwall	110
Goshen	62
Hartwinton	84
Kent	52
New Hartford	72
New Milford	123 " " 1
Norfolk	87
Plymouth	77
Roxbury	73
Salisbury	67
Sharon	133
Torrington	73
Warren	53
Washington	108
Watertown	61
Winchester	68 1
Woodbury	89

1880 1 1 1

23	William S. Green
24	Stephen S. Miller
25	Joseph Cook
26	Joseph M. Sherman
27	Samuel Ware
28	Robert Barber
29	Samuel B. Husley
30	Roger Huntington
31	Thomas A. Potter
32	Chas P. Huntington
33	Nathan Standen
34	Elias Perkins
35	Allen Chapman
36	Joseph M. Combs
37	William Williams
38	David S. Hitt
39	John S. Wilson
40	Samuel Curtis
41	Robert M. DeLalbrock

72 Simon Sanford 1  
 73 Stephen Dunning 15  
 74 Oliver Wolcott  
 75 Nathaniel Piny 1  
 76 Rufus Lyman 2  
 77 Josiah Harrison 1  
 78 Richard M. Johnson 1  
 79 David Tomlinson 2  
 80 Labor A. Tomlinson 1  
 81 1 1 1

Counties  
Votes  
for  
Governour  
April 1829.

1	David Tomlinson
2	John H. Peters
3	John T. Peters
4	Wm J. Williams
5	Lehil G. Hart
6	Eben Humphrey
7	Timothy Perkins
8	Leather Nigley
9	Joseph Nantel
10	Philo Hale
11	Samuel C. Holcomb
12	Charles T. Hilger
13	Samuel R. Feltton
14	Daniel Burrows
15	Bethuel Benner
16	Lynum Selby
17	Raige R. Phelps
18	Ashey Symons
19	Zebulon Bidwell
20	Nathaniel Terry
21	Timothy Stillman
22	Robert M. ...

Hartford  
Middlesex  
County.

Middletown	119	2
Haddam	60	1
Chatham	88	
Surham	45	3
East Haddam	79	
Killingworth	37	
Saybrook	112	1
	540	4 3

23	William Galt
24	Louis S. Green
25	Stephen M. Miller
26	Joseph F. Cook
27	Alfred Thorp
28	Roger M. Sherman
29	Samuel Ware
30	Abner Barker
31	Leah B. Gentry
32	Roger Huntington
33	Thomas A. Potter
34	Chas. P. Huntington
35	Nathan Stanton
36	Elias Perkins
37	Allen Chapman
38	Joseph M. Combs
39	William Williams
40	David G. Hitt
41	John D. Wilson
42	James Curtis
43	Robert Middlebrook

72	Simon Sanford	1
73	Stephen Dunning	15
74	Oliver Wolcott	1
75	Anthony Pinsky	1
76	Rufus Lyman	2
77	Frederick Harrison	1
78	Richard M. Johnson	1
79	David Tomlinson	2
80	Isaac H. Tomlinson	1
81	...	...





Counties  
Votes  
for  
Governour  
April 1829.

- |    |                   |
|----|-------------------|
| 1  | Edison Tomlinson  |
| 2  | John S. Peters    |
| 3  | John T. Peters    |
| 4  | Wm T. Williams    |
| 5  | Lehit G. Hart     |
| 6  | Eben Humphrey     |
| 7  | Timothy Perkins   |
| 8  | Leather Nigley    |
| 9  | Joseph Kimsted    |
| 10 | Philo Hale        |
| 11 | Samuel C. Holcomb |
| 12 | Charles T. Hilger |
| 13 | Harlan B. Feltton |
| 14 | Daniel Burrows    |
| 15 | Bethuel Beman     |
| 16 | Lynum Selby       |
| 17 | Raoul R. Phelps   |
| 18 | Ashey Symons      |
| 19 | Zebulon Bidwell   |
| 20 | Nathaniel Terry   |
| 21 | Timothy Hillman   |
| 22 | ...               |

- |    |                    |
|----|--------------------|
| 26 | William Gale       |
| 27 | Louis S. Green     |
| 28 | Stephen Miller     |
| 29 | Joseph Fogel       |
| 30 | Stephen Thorp      |
| 31 | Reuben Sherman     |
| 32 | Samuel Ware        |
| 33 | Boys Barber        |
| 34 | Laurel B. Gentry   |
| 35 | Roger Huntington   |
| 36 | Thomas P. Butler   |
| 37 | John P. Huntington |
| 38 | Nathan Stanton     |
| 39 | Elias Perkins      |
| 40 | Allen Chapman      |
| 41 | Joseph W. Combs    |
| 42 | William Williams   |
| 43 | David S. Otis      |
| 44 | John S. Wilson     |
| 45 | James Curtis       |
| 46 | Robert Middlebrook |

Hartford  
Summary

Counties

Hartford	1,957
New Haven	1,246
New London	1,070
Fairfield	1,330
Windham	748
Litchfield	1,880
Middlesex	540
Tolland	841
Scattering	9,612
Hartf <sup>d</sup>	109
N. Haven	19
N. London	58
Fairfield	51
Windh <sup>m</sup>	102
Litchf <sup>d</sup>	8
M <sup>d</sup>	10
Toll <sup>d</sup>	12
	369
on loose	56
Paper	425
	9,187
	Scattering
	Majority

- |    |                    |    |
|----|--------------------|----|
| 72 | Simon Sanford      | 1  |
| 73 | Stephen Fanning    | 15 |
| 74 | Oliver Wolcott     | 15 |
| 75 | Anthony Piny       | 1  |
| 76 | Rufus Lyndon       | 2  |
| 77 | Fredrick Harris    | 1  |
| 78 | Richard M. Johnson | 1  |
| 79 | David Tomlinson    | 2  |
| 80 | Isaac H. Tomlinson | 1  |
| 81 | John Marvill       | 5  |
| 82 | Leaman Sherman     | 1  |
| 83 | Oliver Barnes      | 2  |
| 84 | Edward S. Lane     | 2  |
| 85 | Wm L. Hoos         | 7  |
| 86 | Abner Camp         | 1  |
| 87 | Daniel Harris      | 1  |
| 88 | Wanton Rowson      | 1  |
| 89 | Geo. Jewett        | 2  |
| 90 | Elisha Stearns     | 1  |
| 91 | Isaac Spencer      | 1  |
| 92 | Joshua Blodgett    | 5  |
| 93 | Minor Hunt         | 1  |

Counties  
Votes  
for  
Governour  
April 1829.

1	Helen Tomlinson
2	John J. Peters
3	John T. Peters
4	Wm J. Williams
5	Lehuel G. Hart
6	Eben Humphrey
7	Timothy Pittkin
8	Leather Megley
9	Joseph Knistled
10	Philo Hale
11	Samuel C. Holcomb
12	Charles T. Hilger
13	Samuel R. Pettibone
14	Daniel Burrows
15	Bethuel Benman
16	Lysium Selby
17	Ralph R. Phelps
18	Abby Symons
19	Zebulon Bidwell
20	Nathaniel Terry
21	Timothy Stillman

22	William Gale
23	Lewis S. Green
24	Joseph M. Miller
25	Joseph F. Cook
26	Joseph M. Sherman
27	Samuel Ware
28	Joseph Barber
29	Leah B. Grady
30	Roger Huntington
31	Thomas P. Butler
32	Charles P. Huntington
33	Nathan Standen
34	Eliot Perkins
35	Allen Chapman
36	Joseph W. Combs
37	William Williams
38	David G. Hill
39	John D. Wilson
40	Samuel Curtis
41	Robert Middlebrook
42	Orlando Perry
43	Thomas Day
44	Wm. S. Coley
45	Samuel B. Woodward
46	Benjamin Benham
47	William Smith
48	Abraham Bishop
49	Agnes Liddon
50	Henry Linn
51	Samuel Raymond
52	Daniel Huntington
53	John W. Taylor
54	Amey C. Canby
55	S. W. Burdick
56	Lucas Smith
57	David Hunt
58	Thomas Clark
59	John Tomlinson
60	Leather Reilly
61	Lyman G. Leland
62	Samuel Perkins
63	Timothy Pittkin
64	Thomas D. Lister
65	William B. Bate

Hartford

Summary

Counties

Hartford	1,957
New Haven	1,246
New London	1,070
Fairfield	1,330
Windham	748
Litchfield	1,880
Middlesex	540
Tolland	841
Coltney	9,612
Hartf?	109
W. Haven	19
N. London	58
Fairfield	51
Windham	102
Litchf?	8
M?	10
Fair?	12
	369
on town	56
total	425
	9,187
	Majority

~~Votes for Governor~~

April 1830.



Counties  
Votes  
for  
Governour  
April  
1830

1 Sideon Tomlinson  
2 John S. Peters  
3 Martin Welles  
4 Samuel Hart  
5 J. W. Crawford  
6 Nathan Johnson  
7 James Lammam  
8 Timothy Pettin  
9 Eben Dumbly  
10 William Dixon  
11 Eliza Phelps  
12 Francis Woodford  
13 S. J. Pease  
14 Philo S. Lake  
15 S. Hartney  
16 W. W. Phelps  
17 Arthur Goodale  
18 Andrus Thomas  
19 O. A. Gillett  
20 Jos. F. Broomham  
21 W. P. Williams  
22 Emory Smith

23 Abner Park  
24 Nathaniel Smith  
25 John S. Peters  
26 John S. Reynolds  
27 Aquid Whop  
28 Moses B. Waller  
29 Ayer Darling  
30 Robert Board  
31 Lustin D. Orth  
32 John Boyd  
33 John C. Coit  
34 Bond Holabird  
35 Thomas Potter  
36 Charles Thomas  
37 Nathaniel Chapman  
38 Thomas Dwyer  
39 John S. Williams  
40 Chas. M. Sherman  
41 Roger M. Sherman  
42 Edwin Sully  
43 Denison Watling  
44 Benjamin Tombs  
45 Timothy Williams  
46 Amos A. Palmer  
47 Eliza Walcott  
48 David Hill  
49 David B. Burt  
50 Joseph Clope  
51 Nathan Sherman  
52 Reuben Booth  
53 James Williams  
54 Daniel Tombs  
55 Chas. J. Clearcut  
56 Andrew J. Lee  
57 Walter Williams  
58 Luther Ripley  
59 Thomas Sprague  
60 Erastus Litcher  
61 Moses Burges  
62 Smith Williston  
63 Winthrop Egbert  
64 Thomas J. Wood  
65 Stephen Palmer  
66 John Payne  
67 Eben Loring  
68 Abner Park  
69 Jos. F. Broomham  
70 W. P. Williams  
71 Emory Smith  
72

Hartford  
New Haven  
County.

1. New Haven 271 2  
1. Braintree 170  
1. Berkshire 92 " " 4  
1. Derby 80  
E. East Haven 41  
E. Guilford 95  
E. Hamden 106  
Madison 95  
Meriden 62 " " 1  
Middlebury 46  
S. Milford 207  
North Haven 119 1  
Orange 86 1  
Oxford 52  
Prospect 68  
Southbury 46  
Wallingford 107  
Waterbury 99  
Woodbridge 140 2  
Wolcott 32

2014 6 - - 5 - - -

41  
1  
64  
1  
1  
31  
1  
13  
11  
4 1 1 6 1 1 3 1 4 1 1









Counties  
Votes  
for  
Governour  
April  
1830

- 1 Eideu Tomlinson
- 2 John S. Peters
- 3 Martin Welles
- 4 Samuel Hart
- 5 J. W. Crawford
- 6 Nathan Johnson
- 7 James Lammam
- 8 Timothy Patten
- 9 Eben Dumphrey
- 10 William Dixon
- 11 Eliza Phelps
- 12 Francis Woodford
- 13 G. T. Pease
- 14 Philo Sale
- 15 S. Armstrong
- 16 W. W. Phelps
- 17 Arthur Goodale
- 18 Wilson Thomas
- 19 O. A. Gillett
- 20 Asa T. Broomham
- 21 Mr. T. Williams
- 22 Erastus Smith

- 23 Abner Park
- 24 Nathaniel Smith
- 25 John S. Peters
- 26 John S. Reynolds
- 27 Aquia Wood
- 28 Moses B. Waller
- 29 Rufus Darling
- 30 Robert Bourne
- 31 Justin A. Northrup
- 32 John Gayle
- 33 John A. Galt
- 34 Wm. A. Labadie
- 35 Thomas Potter
- 36 Charles Thomas
- 37 Nathaniel Chapman
- 38 Thomas Day
- 39 John S. Williams
- 40 Chas. P. West
- 41 Roger M. Sherman
- 42 Edwin Bailey
- 43 Donson Waterhouse
- 44 Benjamin Lumbell
- 45 Timothy Williams
- 46 Joseph A. Palmer
- 47 Peter Walcott
- 48 David Hill
- 49 David Banks
- 50 Joseph Clore
- 51 Nathan Sherman
- 52 Parker Booth
- 53 James Robinson
- 54 Daniel Tomlinson
- 55 Chas. F. Clearland
- 56 Andrew T. Hudson
- 57 Walter Williams
- 58 Thomas Ripley
- 59 Erastus Latta
- 60 Henry Burges
- 61 Smith Wilkinson
- 62 Nathaniel Egard
- 63 Thomas H. Wood
- 64 Stephen Palmer
- 65 John Payne
- 66 Gen. Lyman
- 67 Conrad Galtier
- 68 George B. Ordway

Hartford

Litchfield  
County.

Litchfield	127	
Backhamsted	98	
Bethlem	84	
Canaan	71	
Colbrook	78	
Cornwall	102	
Goshen	63	
Hartwinton	125	
Keut	70	
New Hartford	98	
New Milford	92	3
Norfolk	80	
Plymouth	180	
Roxbury	63	1
Salisbury	134	
Sharon	129	1
Torrington	135	
Warren	66	
Washington	140	1
Watertown	67	
Winchester	90	
Woodbury	107	4

2,199

5 - - 5

1

2

0

2

2 - 2

4

2

3

42

Counties  
 Votes  
 for  
 Governour  
 April  
 1830

1 2 3 4 5 6 7 8 9 10 11 12 13 14 15 16 17 18 19 20 21 22

Sideon Tomlinson  
 John S. Peters  
 Martin Welles  
 Samuel Hart  
 J. W. Crawford  
 Nathan Johnson  
 James Lauman  
 Timothy Pettin  
 Eben Dumbley  
 William Dyer  
 Elysa Phelps  
 Francis Woodford  
 L. T. Pease  
 Philo Sale  
 S. Hastings  
 W. N. Phelps  
 Arthur Goodale  
 Gibbons Thomas  
 O. A. Gilbert  
 Chas. J. Bromham  
 Wm. J. Williams  
 Erastus Smith

Hartford

Middlesex  
 County

Middletown 117  
 Haddam 83 1  
 Chatham 71  
 Durham 60 " " " 2  
 East Haddam 123 " " " 1  
 Killingworth 52  
 Saybrook 78 1

624 2 3 1

23 24 25 26 27 28 29 30 31 32 33 34 35 36 37 38 39 40 41 42 43 44 45 46 47 48 49 50 51 52 53 54 55 56 57 58 59 60 61 62 63 64 65 66 67 68 69 70 71 72

Samuel Peck  
 Nathaniel Smith  
 John J. Peters  
 John S. Reynolds  
 Arthur Wood  
 Moses B. Waller  
 Roger Darling  
 Robert Broun  
 Lustin A. Fortm  
 John Ayre  
 John A. Coit  
 Wm. A. Labadie  
 Thomas Potter  
 Thomas Thomas  
 Nathaniel Chapman  
 Thomas Day  
 Thos. J. Williams  
 Chas. P. May  
 Roger M. Sherman  
 Ephraim Seelye  
 Davison Waterhouse  
 Benjamin Furber  
 Timothy Williams  
 Joseph A. Palmer  
 Peter Walcott  
 David Hill  
 David Banks  
 Joseph Core  
 Nathan Sherman  
 Aaron Smith  
 James Pickman  
 Daniel Tomlinson  
 Chas. F. Clearland  
 Andrew J. Leonard  
 Walter Williams  
 Lyman Ripley  
 Thomas Smith  
 Gustav Lester  
 Henry Burges  
 South Wilkinson  
 Nathaniel Wood  
 Thomas Wood  
 Stephen Palmer  
 John Payne  
 Gen. Lyman  
 Samuel G. Carter  
 James B. Carter

2





74	L. C. Leavitt	1	1
75	Lot Bishop	1	1
76	Statt P Perry - 1.1	2	2
77	Samuel Bowler	1	1
78	Rufus Seymour	1	1
79	John P. Porter - 3	3	3
80	George Cook - 2	2	2
81	Augustus Pittsford	1	2
82	David Dwyer	3	3
83	Wm Burrill	1	1
84	Russell W. Barnum	1	1
85	Phineas Chapin	1	1
86	Samuel Hollister	1	1
87	Alpha Rowley - 3	3	3
88	Stephen Rowley	1	1
89	Roger Coar	1	1
90	Jacob Brothman	1	1
91	J. Crawford	1	1
92	Wm. Mawin	3	3
93	Chas Booth	1	1
94	Samuel Sted	1	1
95	Russell Daily	1	1
96	Lot Lizer	1	1
97	Thomas H. Board	1	1
98	Geo W. Leavitt	1	1
99	Coburn Goodard	2	2
100	Isaac Griffis	1	2
101	Joseph B. Pittman	1	1
102	Isaac Spencer	1	1
103	John H. Boardman	1	1
104	Amasa Dimock	1	1
105	Martin Lyman	1	1
106	John C. Smith	1	1
107	Wm Porter	2	2
108	Willard Huntington	1	1
			49

Votes for Governour  
April 1831. — — —

74	L. C. Leavitt	1	1
75	Lot Bishop	1	1
76	Stann P Perry - 1.1	2	2
77	Samuel Bowler	1	1
78	Rufus Seymour	1	1
79	John P. Porter - 3	3	3
80	George Cook - 2	2	2
81	Augustus Pittaborn	1.1	2
82	David Dwyer	3	3
83	Wm Burrill	1	1
84	Russell W. Barnum	1	1
85	Phineas Chapin	1	1
86	Samuel Hollister	1	1
87	Alpha Rowley - 3	3	3
88	Stephen Rowley	1	1
89	Roger Coar	1	1
90	Jacob Brothman	1	1
91	J. Crawford	1	1
92	Wm. Mawin	3	3
93	Chas Booth	1	1
94	Samuel Sted	1	1
95	Russell Daily	1	1
96	Lot Lizer	1	1
97	Thomas H. Board	1	1
98	Geo W. Leavitt	1	1
99	Coburn Goodard	2	2
100	Isaac Griffis	1.1	2
101	Joseph B. Pittman	1	1
102	Isaac Spencer	1	1
103	John H. Boardman	1	1
104	Amasa Dimock	1	1
105	Martin Lyman	1	1
106	John C. Smith	1	1
107	Wm Porter	2	2
108	Willard Huntington	1	1
			49

Votes for Governour  
April 1831. — —

Handwritten numbers and symbols along the left edge of the left page, including numbers 7, 8, and various symbols.

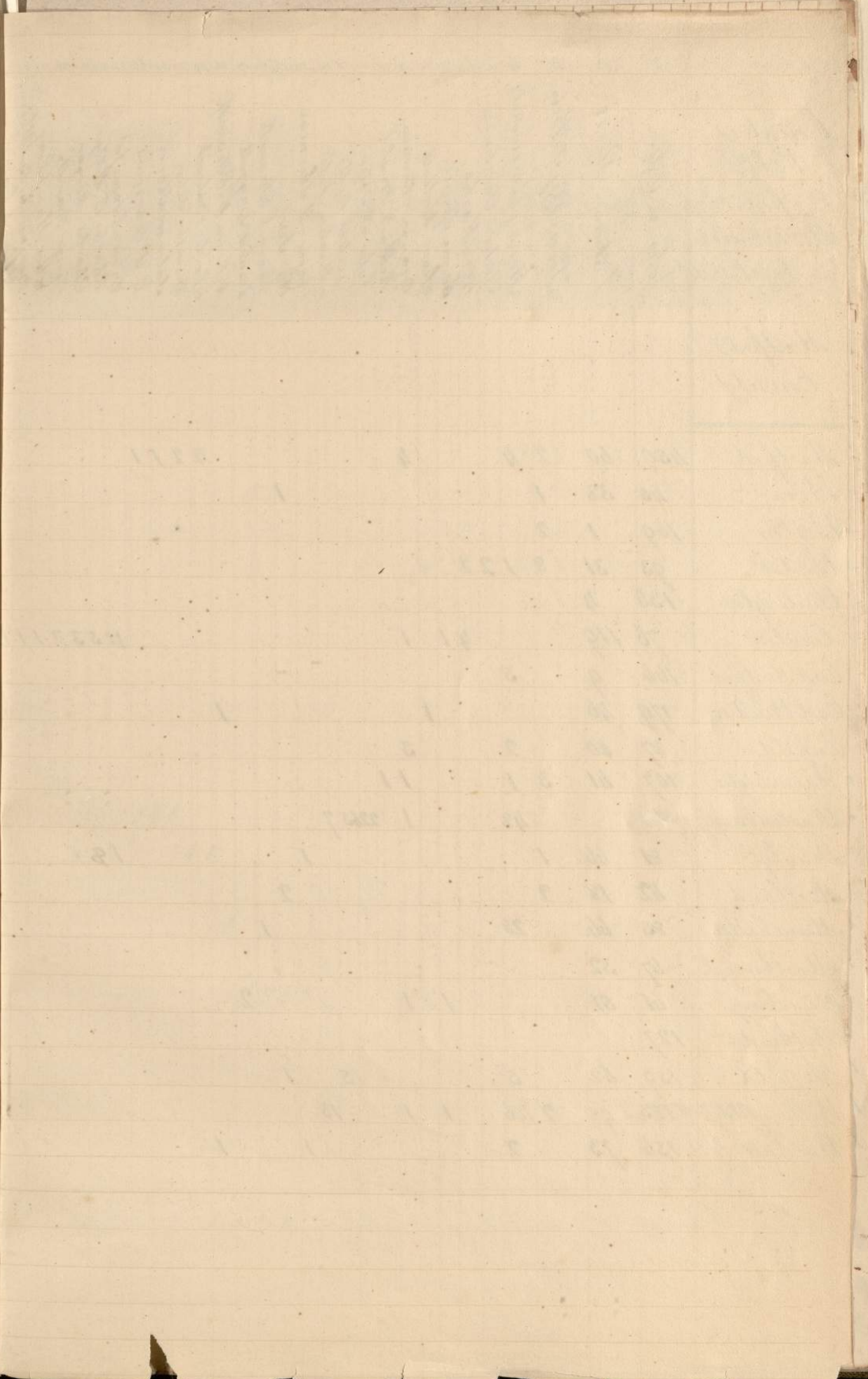
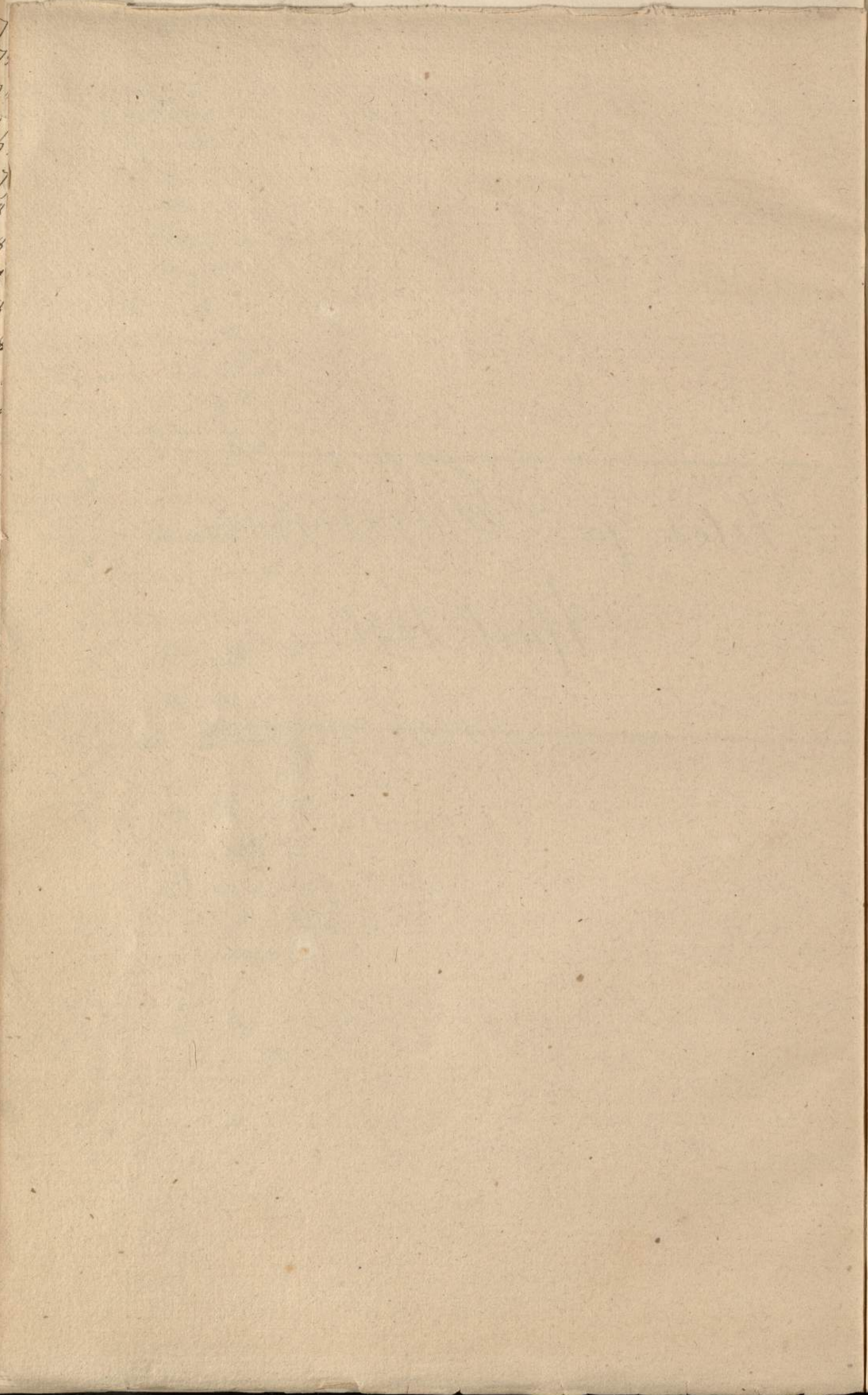



Counties  
Votes  
for  
Governour  
April, 1831.

Hartford  
County.

	1	2	3	4	5	6	7	8	9	10	11	12	13	14	15	16	17	18	19	20	21	22	23	24	25	26	27	28	29	
Hartford	450	60	2	4				4													2	2	1	1						
Avon	45	38	1							1																				
Berlin	169	1	2																											
Bristol	93	31	8	1	2	2																								
Burlington	136	4																												
Canton	76	119				4	1	1																						
East Hartford	166	9		5																										
East Windsor	179	46						1									1													
Enfield	87	40		2				3																						
Farmington	107	61	3	1						1																				
Glastenbury				48		1	2	6	5																					
Granby	81	66	1							1													1							
Hartland	62	18	2								2																			
Manchester	85	66	28																											
Marlborough	67	32																												
Simsbury	61	51						1	1											2										
Southington	127																													
Suffield	159	62		5					5	1																				
Wethersfield	113	98	2	1	4	6		1	1			13																		
Windsor	136	73		2							1							1												

20399 875 21242 263 112 1226 1020 24 1 2 2 2 2 1 1 13 13 3 2 1 1

- 34 35 36 37 38 39 40 41 42 43 44 45 46 47 48 49 50 51 52 53 54 55 56 57 58 59 60 61 62 63 64 65 66 67 68 69 70 71 72 73 74 75 76 77 78
- Sever Moody
- Harvey Mather
- Jared Stratford
- Peckham Post
- Joseph Wells
- Wm. McNeil
- Lefflor's Striking
- John Fitch
- Whittles Cooley
- John Peter
- Dudley Woodbridge
- Rockwell Perkins
- Andrew Adams
- Arthur Mitchell
- Samuel Baird
- Thomas Lowry
- Henry Sargeant
- Lamon Wilson
- Henry Holsey
- Deanna Hensley
- Wm. W. Boardman
- Roger S. Sherman
- John Shelton
- Reuben Elliott
- Wm. Todd
- Walter Booth
- Stephen J. Peltin
- David Peckoff
- Samuel Ware
- Mathias Cook
- Marcell Scavel
- Nathl. J. Ingersoll
- Elias Fild
- John Southrop
- Justin Northrop
- John Lins
- Ama Stone
- Bernett Pearson
- Nathan Smith
- John S. Fulton
- Benjamin S. Diefala
- Peter Day
- Job Pifford
- Charles Dreyfus

1 2 2 2 20 1 1 2 1 1 1 1 1 1 1 2 1 1 1 1

